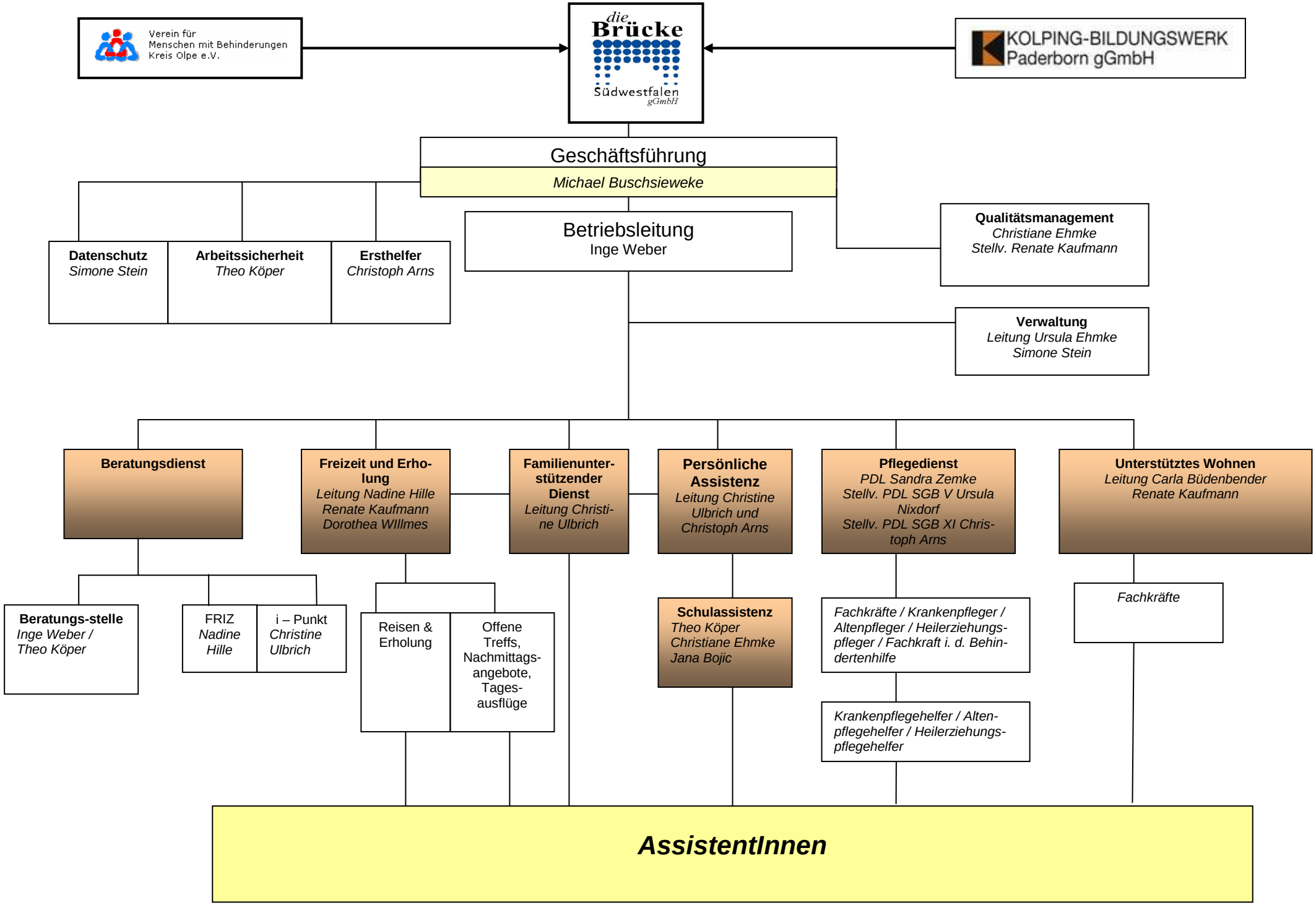

SD ORBS 007-25.11.11